Procedure for the extension of employment contract: Academic staff
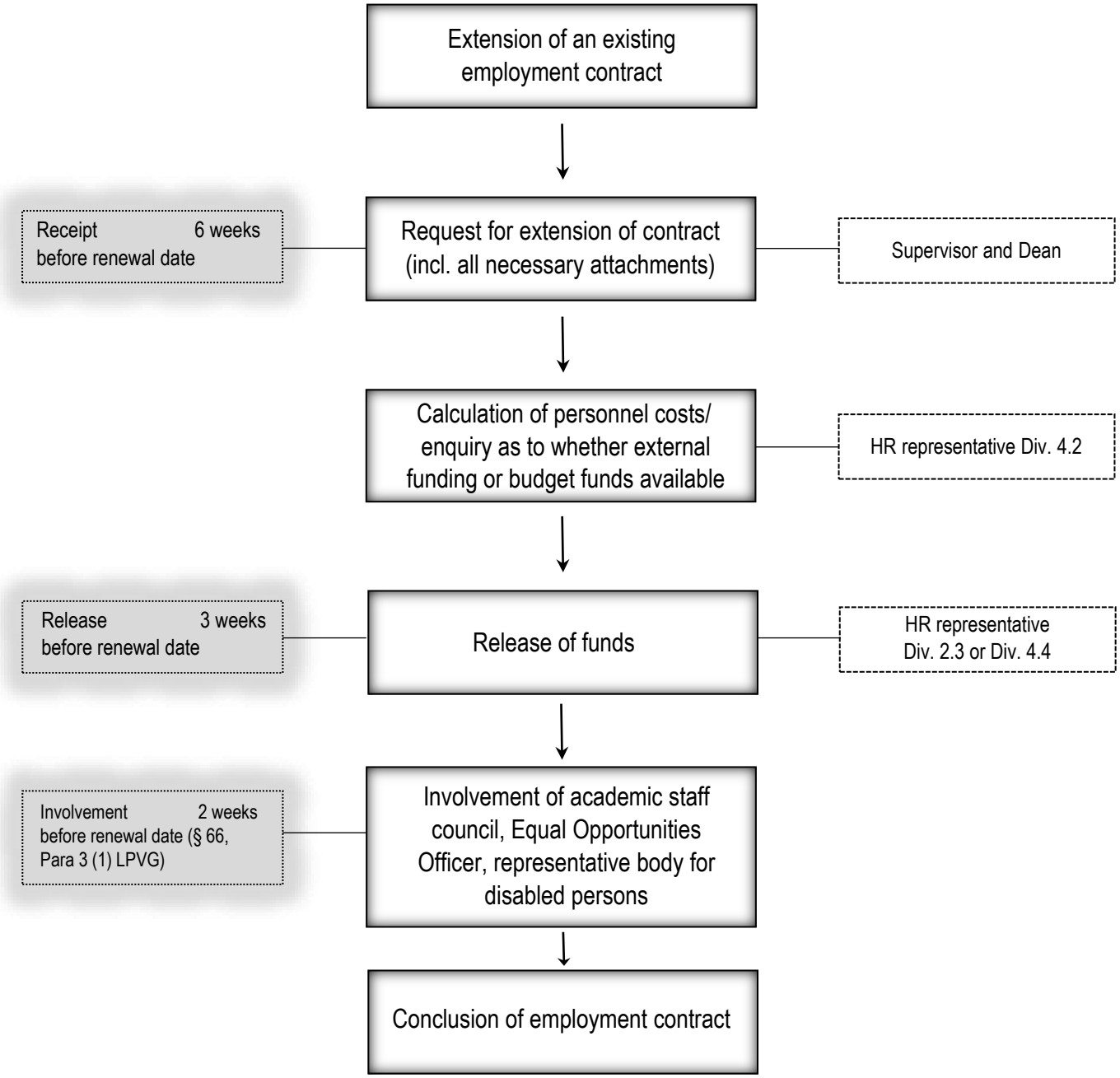
(Short version)